Academic Units

FACULTIES

- Faculty of Computer and Information Sciences
- Fatih Faculty of Education
- Faculty of Fine Arts and Design
- Faculty of Law
- Faculty of Theology
- Faculty of Communication
- Faculty of Human and Social Sciences
- Faculty of Political Sciences
- Faculty of Sports Sciences
- Faculty of Medicine
- Faculty of Foreign Languages and Tourism

INSTITUTES

- Institute of Quranic Studies and Recitation Science
- Institute of Postgraduate Education

CONSERVATORY

- State Conservatory

COLLEGES

- School of Applied Sciences
- School of Foreign Languages

VOCATIONAL SCHOOLS

- Beşikdüzü Vocational School
- Çarşıbaşı Vocational School
- Düzköy Vocational School
- Şalpazarı Vocational School
- Tonya Vocational School
- School of Turism and Hotel Management
- Vakfıkebir Vocational School

TRABZON UNIVERSITY

Söğütlü Neighborhood, Adnan Kahveci Boulevard
61335, Akçaabat-Trabzon / TÜRKİYE

Phone: +90 462 455 10 00
Fax: +90 462 455 24 72

trabzonedutr trabzonuniv trabzonuniv

TRABZON UNIVERSITY 2018

TRABZON UNIVERSITY

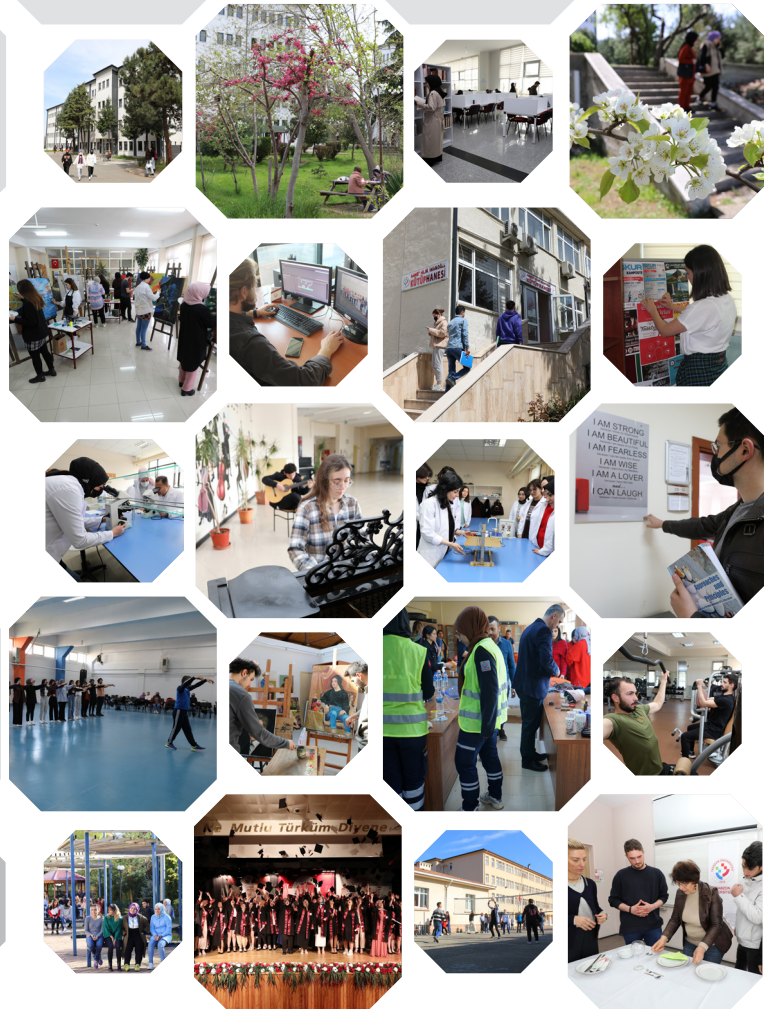

Our University

Trabzon, with its 4.000 years of historical heritage, has hosted numerous civilizations and stands as a city where green and blue meet—a center of history, culture, art, tourism, sports, and education.

Trabzon University was established in 2018 in the Akçaabat district of Trabzon. With a deep-rooted and successful academic background, Trabzon University encompasses 11 faculties, 2 institutes, 1 state conservatory, 2 schools, and 7 vocational schools. The academic staff includes 123 professors, 108 associate professors, 244 assistant professors, 136 lecturers, 99 research assistants, and 389 administrative personnel. The university accommodates over 11.000 students enrolled in associate, undergraduate, and postgraduate programs. Additionally, it hosts numerous international students from 32 different countries.

Trabzon University is committed to providing education and training in line with universal values and scientific principles. It aims to produce high-quality outputs and services in fields such as science, culture, sports, and arts through its research and development activities. The university's mission is to cultivate individuals with strong humanistic, scientific, and professional qualities, marked by high moral standards and exceptional competence.

With its focus on meeting contemporary needs and engaging in quality research and development activities, Trabzon University envisions becoming a distinguished and respected institution preferred for producing highly qualified individuals with outstanding academic, scientific, and professional expertise.

Transportation - Accommodation - Dining

Transportation

Trabzon, as a significant settlement, offers transportation options via land, sea, and air. Thanks to its proximity to the state coastal road, Trabzon University does not face transportation issues at its central and other campuses.

Additionally, Trabzon International Airport provides convenient access for both domestic and international students,facilitating educational opportunities.

Accommodation

The accommodation needs of students enrolled at Trabzon University are met through dormitories affiliated with the General Directorate of Credit and Dormitories Agency (KYK), located around the Fatih Central Campus and its associated campuses. Additionally, private dormitories and apartment-style housing provided by private organizations ensure that students do not face any accommodation challenges.

Dining Hall

The dining needs of students at Trabzon University are met through cafeterias, canteens, and dining halls operated under the Rectorate. Pricing suitable for students and necessary inspections are overseen by the Directorate of Health, Culture, and Sports. Additionally, there are numerous indoor and outdoor dining options available around the campuses.

Sports Facilities

The university campuses offer a wide range of sports facilities, including 5 tennis courts, 4 basketball/volleyball courts, 5 football fields, 1 indoor sports complex, and 1 fitness center.

Libraries and Resources

There are two libraries within the university. These libraries house nearly 50.000 printed books and approximately 40.000 e-books.

Application and Research Centers

- Distance Education Application and Research Center
- Continuing Education Application and Research Center
- Psychological Counselling and Guidance Application and Research Center
- Islamic Studies Application and Research Centers
- Preschool Education Application and Research Center
- Black Sea Culture and History Application and Research Center
- Technology Transfer and Project Management Application and Research Center
- Career Development Application and Research Center
- Sports Performance Evaluation and Talent Selection Application and Research Centers
- Special Education Application and Research Centers
- Turkish Education Application and Research Centers
- Health Application and Research Center